

MARYLAND
HISTORICAL

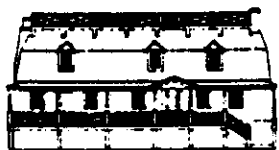

TRUST

Office of Preservation Services

Ms. Cynthia D. Simpson
Deputy Division Chief
Project Planning Division
State Highway Administration
707 North Calvert Street
P.O. Box 717
Baltimore, Maryland 21203-0717

RE: Project No. MO971B12
DEIS/MIS
Intercounty Connector (ICC) from I-270 to US 1
Montgomery and Prince George's Counties, Maryland
State Clearinghouse No. MD970410-0311

Dear Ms. Simpson:

Thank you for providing us with a copy of the above-referenced DEIS/MIS for review and comment. The DEIS accurately presents the status of Section 106 coordination to date for the proposed undertaking. As noted in the DEIS, several comments made by our office in a 13 February 1997 letter have not been specifically addressed in the DEIS; however, it is stated that "coordination regarding effect determinations...will be continuing with the SHPO." We have also recently learned that SHA has identified and evaluated three additional historic properties in the area of potential effects. These additional properties are not identified or discussed in the document, nor have they been reviewed by our office. Following coordination with the Trust on these resources, the final EIS should address these resources as well.

To reiterate the findings as thoroughly examined and noted in the DEIS, all of the build alternatives will have adverse effects on historic properties. We look forward to working with SHA, FHWA, the Advisory Council on Historic Preservation, and other interested parties to resolve the project's effects and negotiate a Memorandum of Agreement (MOA) for the undertaking.

Division of Historical and Cultural Programs
100 Community Place • Crownsville, Maryland 21032 • (410) 514- 7631/7637

The Maryland Department of Housing and Community Development (DHCD) pledges to foster the letter and spirit of the law for achieving equal housing opportunity in Maryland.



EQUAL HOUSING
OPPORTUNITY

Parris N. Glendening, Governor
Patricia J. Payne, Secretary

June 5, 1997

7010

Ms. Cynthia Simpson
June 5, 1997
Page 2

If you have questions or require additional information, please call Ms. Kim Williams (for structures) at (410) 514-7637 or me (for archeology) at (410) 514-7631. Thank you for your cooperation and assistance.

Sincerely,

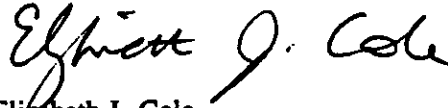

Elizabeth J. Cole
Administrator, Archeological Services

EJC/KPW
9701012/9701100

cc: Mr. Bruce Grey
Dr. Charles Hall
Ms. Rita Suffness
Ms. Gay Olsen
Ms. Renee Sigel (FHWA)
Mr. Bob Rosenbush (MOP)
SHA-IAR Group
Hon. Gilbert Gude
Mr. Charles Edson
Ms. Mary Gardner
Ms. Gwen Marcus
Ms. Marie-Regine Charles-Bowser
Mr. W. Dickerson Charlton
Ms. Pat Williams
Ms. Gail Rothrock
Mr. Don Creveling